

GOVERNMENT POLYTECHNIC COLLEGE ATTINGAL

Phone: 0470-2629088
Email: gptcatl@gmail.com

Mandatory Disclosure 2024–2025

| | |
|---------------------------------|--|
| Mandatory Disclosure updated on | : 20 th January 2025 |
| 1 AICTE File No. | F.No.South-West/1-43664953991/2024/EOA |
| Date & Period of last approval | Date: 23-March-2024, Academic Year 2024-25 |
| 2 Name of the Institution | Government Polytechnic College, Attingal |
| Address of the Institution | Government Polytechnic College, Attingal.P.O |
| City & Pin Code | Thiruvananthapuram – 695101 |
| State/ UT | Kerala |
| Longitude & Latitude | Latitude–8°,41′,42″N Longitude-76°,48′,40″E |

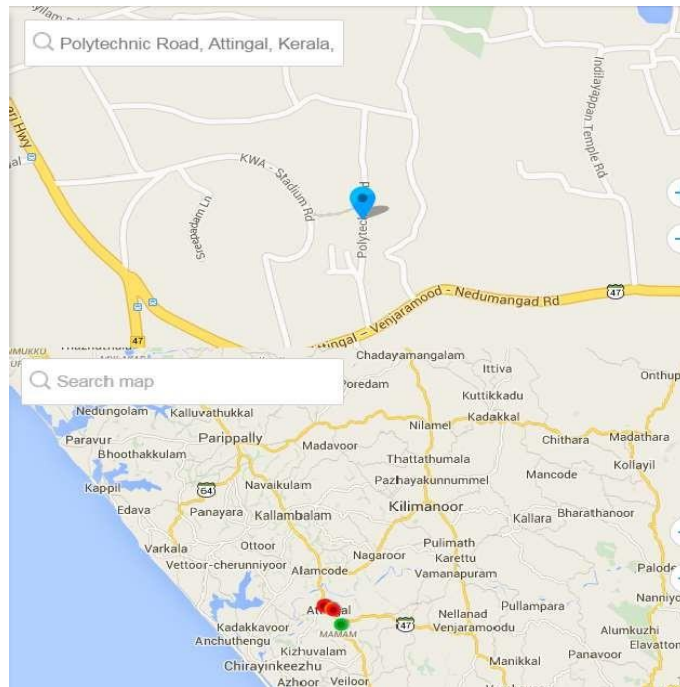

| | |
|--|---|
| Phone number with STD code | 0470 – 2622643 |
| Office hours at the Institution | 9.00 AM to 4.30 PM (Monday to Saturday) |
| Academic hours at the Institution | 9.00 AM to 4.30 PM (Monday to Friday) |
| Email | gptcatl@gmail.com |
| Website | www.polyattingal.org |
| Nearest Railway Station | Thiruvananthapuram Central–31 Km |
| Nearest Airport | Thiruvananthapuram International AirPort–28Km |
| Vision of the Institution | To be an institute of excellence in engineering education, moulding responsible professionals committed to the sustainable development of society. |
| Mission of the Institution | <ol style="list-style-type: none"> 1. To impart quality education through comprehensive and value-driven teaching methods 2. To foster meaningful interaction with society, driving innovation and entrepreneurship. 3. To collaborate with industry to meet real -world technical challenges. |
| Type of Institution | Government |
| 3 Name of the organization running the Institution | Department of Technical Education |
| Type of the organization | Government Department |
| Address of the organization | Department of Technical Education,Thiruvananthapuram |
| Registered with | N.A |
| Registration date | N.A |
| Website of the organization | www.dtekerala.gov.in |
| 4 Name of the affiliating University | SBTE |
| Website | sbte.kerala.gov.in |
| Latest affiliation period | 2021-22 |
| 5 Name of Principal / Director | SHIBU R S |
| 6 Designation | Principal |
| Phone number with STD code | 0470-2622643 |
| Email | gptcatl@gmail.com |
| 7 Governing Board Members | N.A |

8 Academic Council

1. Shibu R S,Principal
2. Dr.Renjith B P,Dept. of Mechanical Engineering
3. Premjith P ,HoD,Dept. of Automobile Engineering
4. Jayaram S,HoD,Dept.of Electrical and Electronics Engineering
5. Dr. Roy Thomas, HoD Dept. of Computer Hardware Engineering
Class Tutors

Frequency of meetings

: Once in a month.

9 Organisational Chart

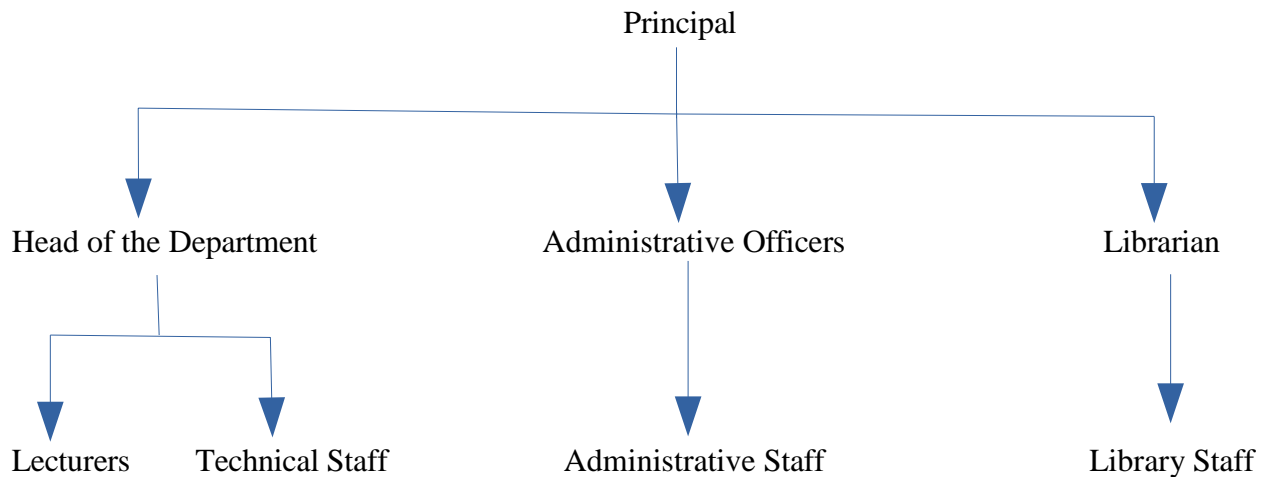

10 Student feedback mechanism on Institutional Governance/faculty performance

Yes. There is an in house mechanism to give feedback about the institutional governance and faculty performance

11 Grievance redressal mechanism for faculty, staff and students

Yes, Various Committes prescribed by AICTE/Govt/Dept are formed for Grievance redressal for students ,faculty and staff.

12 Courses

| Name of the Department | Course | Level | Sanctioned Intake | Accreditation Status |
|--|---|--------------|--------------------------|-----------------------------|
| Mechanical Engineering | Diploma in Mechanical Engineering | Diploma | 60 | Not accredited |
| Automobile Engineering | Diploma in Automobile Engineering | Diploma | 60 | Not accredited |
| Electrical and Electronics Engineering | Diploma in Electrical and Electronics Engineering | Diploma | 60 | Not accredited |
| Computer Hardware Engineering | Diploma in Computer Hardware Engineering | Diploma | 60 | Not accredited |

13 Faculty

| Sl No | Name of Faculty | Designation | DEPT | Qualification |
|--------------|------------------------|--------------------|-------------------------------|----------------------|
| 1 | Shibu.R.S | Principal | NA | ME/M. Tech |
| 2 | PREMJITH P | Head of Department | Automobile Engineering | B.E |
| 3 | AKASH RAFEEK | Lecturer (Guest) | Automobile Engineering | B.Tech |
| 4 | GOPAKUMAR G S | Lecturer | Automobile Engineering | B.Tech |
| 5 | JJEESH MON G R | Lecturer | Automobile Engineering | ME/M. Tech |
| 6 | SAJITH KUMAR S K | Lecturer | Automobile Engineering | M.E/Mtech |
| 7 | DR. ROY THOMAS | Head of Department | Computer Hardware Engineering | ME/M.Tech, PhD |
| 8 | Abdul Kalam Azad A | Lecturer | Computer Hardware Engineering | B.Tech |
| 9 | DEEPU N BHADRAN | Lecturer | Computer Hardware Engineering | ME/M. Tech |
| 10 | DIPU JOSE | Lecturer | Computer Hardware Engineering | ME/M. Tech |
| 11 | SAJU B | Lecturer | Computer Hardware Engineering | ME/M. Tech |
| 12 | SOUMYA R S | Lecturer | Computer Hardware Engineering | ME/M. Tech |
| 13 | SALINI V S | Lecturer (Guest) | Computer Hardware | B. Tech |

| | | | | |
|----|---------------------|----------------------------------|--------------------------------------|-------------------|
| | | | Engineering | |
| 14 | JAYARAM S | Head of Department | Electrical & Electronics Engineering | ME/M. Tech |
| 15 | ANITHADEVI G S | Lecturer | Electrical & Electronics Engineering | B.Tech (EEE) |
| 16 | Anssa T H | Lecturer | Electrical & Electronics Engineering | ME/M. Tech |
| 17 | CHITHRA S R | Lecturer | Electrical & Electronics Engineering | ME/M. Tech |
| 18 | MINI R S | Lecturer | Electrical & Electronics Engineering | ME/M. Tech |
| 19 | SABAREESAN D | Lecturer | Electrical & Electronics Engineering | B.Tech (EEE) |
| 20 | DR. RANJITH B P | Head of Department | Mechanical Engineering | ME/M.Tech, PhD |
| 21 | ADHUB BIN A. SALAM | Lecturer | Mechanical Engineering | ME/M. Tech |
| 22 | ARJUN A RAJ | Lecturer | Mechanical Engineering | ME/M. Tech |
| 23 | BALU S | Lecturer | Mechanical Engineering | ME/M. Tech |
| 24 | HAREESH Y S | Lecturer | Mechanical Engineering | ME/M. Tech |
| 25 | VINOD M S | Lecturer | Mechanical Engineering | ME/M. Tech |
| 26 | SHAJI.G | Workshop Superintendent | GENERAL | BE/B.Tech |
| 27 | DR. SAJI S K | Associate Professor (Physics) | GENERAL | MSc, Ph.D |
| 28 | Prof. Dr. Sajith. S | Professor of Chemistry | GENERAL | MSc., BEd., PhD |
| 29 | MINU G S | Asst Professor (English) | GENERAL | M.A UGC-NET |
| 30 | Soorya S | Lecturer - Mathematics (Guest) | GENERAL | MSc (Mathematics) |
| 31 | Jayalekshmi M T | Instructor in Physical Education | GENERAL | MPed |

14 Admission

Department of Technical Education, Kerala conducts admission to various polytechnic colleges in the state through a Single Window Admission System. For Prospectus and other details visit:<http://www.polyadmission.org>

Number of Tuition Fee Waivers offered : 3 per course

Fees

| Fee Component | Amount | Remittance |
|---|------------------------|----------------------------|
| Admission Fee | Rs.260/- | At the time of Admission |
| Tuition Fee | Rs. 965/- per semester | Beginning of Each semester |
| Special Fee (Revenue Portion) | Rs.910/Year | Beginning of odd semesters |
| Special Fee(PD Portion) [1. Athletic fee : 160 2. Visual Education fee : 10 3. Association Fee: 60 4. Magazine Fee : 100 5. Stationary fee : 80 6. Youth Festival Fee : 110 7. Calendar/Diary fee : 20 8. Union Fee : 80] | Rs.620/Year | Beginning of odd semesters |
| Student Amenities Fee | Rs.350/Year | Beginning of odd semesters |
| Caution Deposit (Refundable) | Rs 1000 /- | At the time of Admission |

15 Infrastructural information

| | |
|------------------------------------|--|
| Classroom/Tutorial Room facilities | 12 |
| Laboratory details | 18 |
| Computer Centre facilities | Yes, Common Computing Facility |
| Library facilities | No of Titles : 3800 No of Volumes:7450 No of National Journals:12 Computerised with Koha Library Management Software |
| Auditorium/Seminar Hall | Yes |
| Cafeteria | Yes |
| Indoor Sports facilities | No |
| Outdoor Sports facilities | Yes |
| Gymnasium facilities | Yes |
| Facilities for disabled | Yes |

| | |
|--------------------------------------|----|
| 16 Boys Hostel | No |
| Girls Hostel | No |
| Medical & other Facilities at Hostel | NA |

| | |
|--------------------------------|---|
| 17 Academic Sessions | June–September (Odd Semester) October–November (Examination–Odd Semester) December – March (Even Semester) April–May(Examination–Even Semester) |
| Examination system, Year / Sem | Semester System |

| | |
|--|--|
| Period of declaration of results | December (Even Semester) June (Odd Semester) |
| 18 Counseling / Mentoring | Yes |
| Career Counseling | Yes |
| Medical facilities | Yes |
| Student Insurance | Yes |
| 19 Students Activity Body | College Union |
| Cultural activities | College Arts Festival, Film Festivals, Inter Polytechnic Arts Festival etc |
| Sports activities | College and Inter Polytechnic Games and Athletics Meet |
| Facilities | <ul style="list-style-type: none"> • National Service Scheme (NSS) • Innovation and Entrepreneurship Development Club • Continuing Education Cell (CEC) • Finishing School • Visiting Faculty Scheme • Scholar Support Programme |
| Magazine/ Newsletter | College Magazine will be published every year |
| Technical activities /TechFest | Yes |
| Industrial Visits /Tours | Yes |
| Alumni activities | Yes |
| 20 Name of the Information Officer for RTI | Jayaram S |
| Designation | HOD in Electrical and Electronics Engineering, Department of Electrical and Electronics Engineering |
| Phone number with STD code | 0470-2622643 |
| Email | gptcatl@gmail.com |